

# Time Series Data



CS 4460 – Intro. to Information Visualization  
October 16, 2014  
John Stasko  
Presented by Yi Han

# Time Series Data



- Fundamental chronological component to the data set

75 % of 4000 samples of graphics from newspapers and magazines ('74-'80) were time-series data!

Tufte Vol. 1



# Data Sets



- Each data case is likely an event of some kind
- One of the variables can be the date and time of the event
- Examples:
  - sunspot activity
  - baseball games
  - medicines taken
  - cities visited
  - stock prices

Fall 2014

CS 4460

3

# Meta Level



- Consider multiple stocks being examined
- Is each stock a data case, or is a price on a particular day a case with the stock name as one of the other variables?
- No right or wrong – Just two ways of thinking about it

Fall 2014

CS 4460

4

# Data Mining



- Data mining domain has techniques for algorithmically examining time series data, looking for patterns, etc.
- Good when objective is known a priori
- But what if not?
  - Which questions should I be asking?
  - InfoVis better for that

# Tasks



- What kinds of questions do people ask about time series data?

# Time Series User Tasks



- Examples
  - When was something greatest/least?
  - Is there a pattern?
  - Are two series similar?
  - Do any of the series match a pattern?
  - Provide simpler, faster access to the series

Fall 2014

CS 4460

7

# Other Tasks



- Does data element exist at time  $t$ ?
- When does a data element exist?
- How long does a data element exist?
- How often does a data element occur?
- How fast are data elements changing?
- In what order do data elements appear?
- Do data elements exist together?

Muller & Schumann '03  
citing  
MacEachern '95

Fall 2014

CS 4460

8

# Taxonomy



- Discrete points vs. interval points
- Linear time vs. cyclic time
- Ordinal time vs. continuous time
- Ordered time vs. branching time vs. time with multiple perspectives

Fall 2014

CS 4460

Muller & Schumann '03  
citing  
Frank '98

9

# Fundamental Tradeoff



- Is the visualization time-dependent, ie, changing over time (beyond just being interactive)?
  - Dynamic (animation)  
Gives feel for process & changes over time, has more space to work with
  - Static  
Shows history, multiple perspectives, allows comparison

Fall 2014

CS 4460

10

# Standard Presentation



- Present time data as a 2D line graph with time on x-axis and some other variable on y-axis

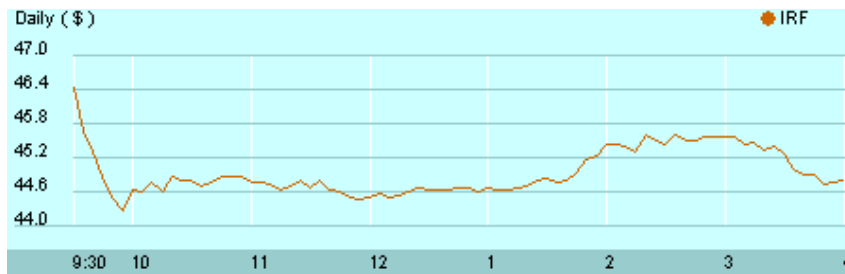

Fall 2014

CS 4460

11

# Classic Views



Fall 2014

CS 4460

12

# Fun One



## What If Everybody in Canada Flushed At Once?

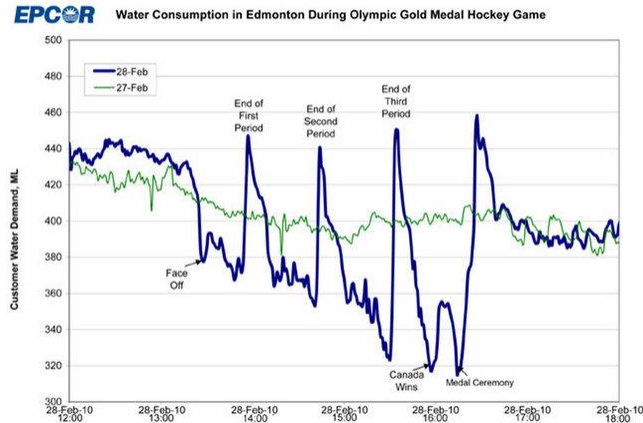

[http://www.patpapers.com/blog/item/what\\_if\\_everybody\\_flushed\\_at\\_once\\_Edmonton\\_water\\_gold\\_medal\\_hockey\\_game/](http://www.patpapers.com/blog/item/what_if_everybody_flushed_at_once_Edmonton_water_gold_medal_hockey_game/)

Fall 2014

CS 4460

13

## Today's Focus



- Examination of a number of case studies
- Learn from some of the different visualization ideas that have been created
- Can you generalize these techniques into classes or categories?

Fall 2014

CS 4460

14

# Visual Methods for Analyzing Time-Oriented Data

Wolfgang Aigner, Silvia Miksch, Wolfgang Müller, Heidrun Schumann, and Christian Tominski

**Abstract**—Providing appropriate methods to facilitate the analysis of time-oriented data is a key issue in many application domains. In this paper, we focus on the unique role of the parameter time in the context of visually driven data analysis. We will discuss three major aspects—visualization, analysis, and the user. It will be illustrated that it is necessary to consider the characteristics of time when generating visual representations. For that purpose, we take a look at different types of time and present visual examples. Integrating visual and analytical methods has become an increasingly important issue. Therefore, we present our experiences in temporal data abstraction, principal component analysis, and clustering of larger volumes of time-oriented data. The third main aspect we discuss is supporting user-centered visual analysis. We describe event-based visualization as a promising means to adapt the visualization pipeline to needs and tasks of users.

**Index Terms**—Time-oriented data, visualization, analysis, user.

## 1 INTRODUCTION AND MOTIVATION

CONSIDERING the characteristics of data is vital when designing visual representations. A salient characteristic is whether or not data are related to time. That time is an outstanding dimension is reflected by Shneiderman's Taskby Data Type Taxonomy [1], where temporal data are identified as one of seven basic data types. Nowadays, time-oriented data are ubiquitous in many application domains as, for example, in business, medicine, history, planning, or project management. For a long time, visual methods have been successfully applied to analyze such data. A wide repertoire of interactive techniques for visualizing data sets with temporal dependencies is available. However, many current

- visualization,
- analysis, and
- user.

In Section 2, we focus on visualization methods for time-oriented data. We will show that the term *time-oriented data* comprises several types of data with different meanings and applications. Designing or applying visual representations can only be successful if one is aware of these different types. This will be demonstrated with several examples of visualization techniques that stem from our own work or are available in the literature.

Usually, time-oriented data are large—not only in terms of the number of data items but also in terms of the number

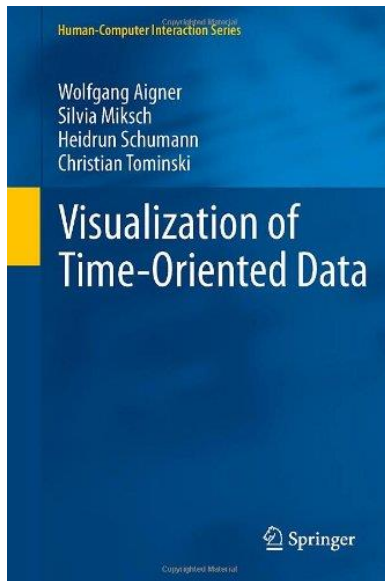

## Bigger overview

<http://www.timeviz.net/>





# Tasks



- See commonly available times for group of people
- Show both details and broader context

Fall 2014

CS 4460

19

# One Solution

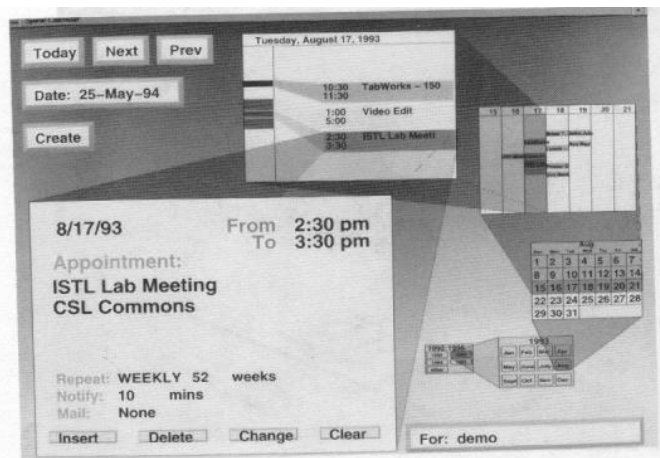

Spiral Calendar

Mackinlay, Robertson & DeLine  
UIST '94

Fall 2014

CS 4460

20

## Another View

Empty spots on back wall show good times

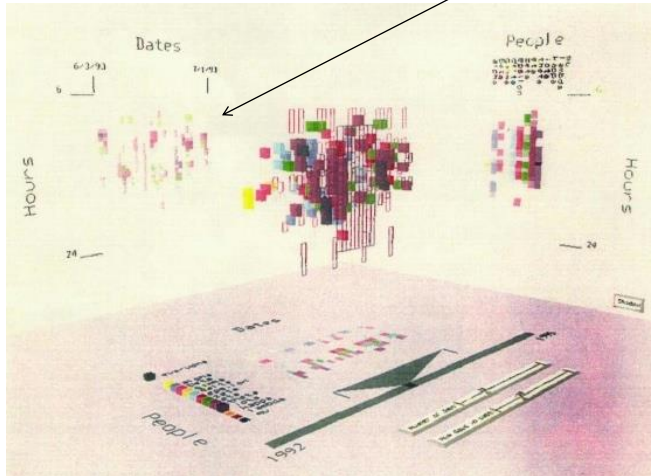

Time Lattice

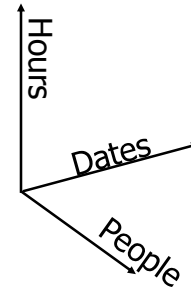

Uses projected shadows on walls

Fall 2014

CS 4460

21

## Example 2



- Personal histories
  - Consider a chronological series of events in someone's life
  - Present an overview of the events
  - Examples
    - Medical history
    - Educational background
    - Criminal history

Fall 2014

CS 4460

22

# Tasks



- Put together complete story
- Garner information for decision-making
- Notice trends
- Gain an overview of the events to grasp the big picture

Fall 2014

CS 4460

23

# Lifelines Project



Visualize personal history in some domain

Video Demo

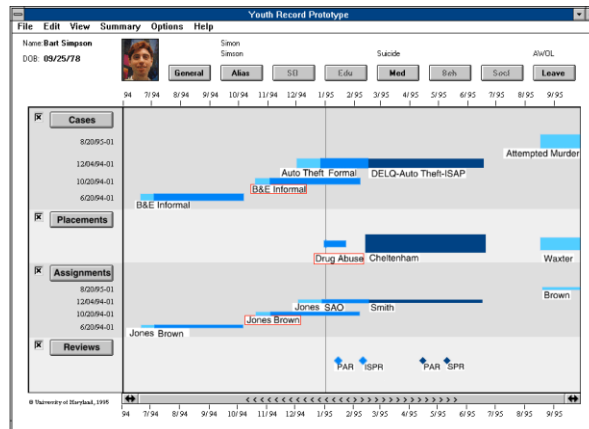

Plaisant et al  
CHI '96

Fall 2014

CS 4460

24

# Medical Display

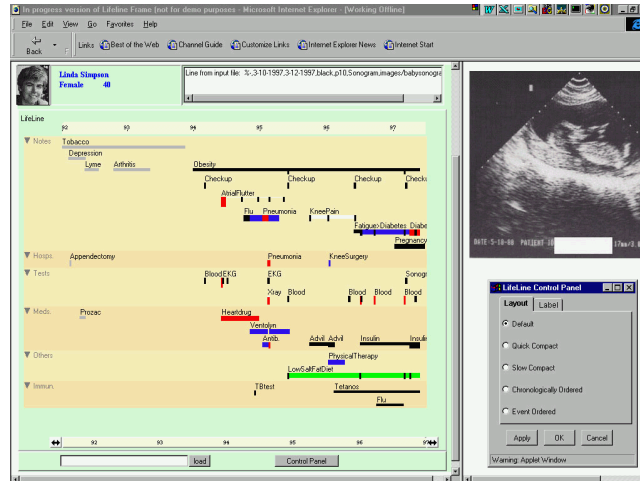

Fall 2014

CS 4460

25

## Features



- Different colors for different event types
- Line thickness can correspond to another variable
- Interaction: Clicking on an event produces more details
- Certainly could also incorporate some Spotfire-like dynamic query capabilities

Fall 2014

CS 4460

26

## Benefits



- Reduce chances of missing information
- Facilitate spotting trends or anomalies
- Streamline access to details
- Remain simple and tailorable to various applications

## Challenges



- Scalability (thousands of tests)
- Can multiple records be visualized in parallel (well)? Comparisons
  - What trends do you see in the last 8 EKGs?
  - Compare the 8 people who all seem to have the same problem.

# Follow-on Work



- Work with query results
- Need to align, rank, and filter
- Medical application:
  - Look for temporal coincidence of two events  
First pneumonia and asthma attack
  - Medical professionals don't want to fool with zooming and panning

Fall 2014

CS 4460

29

## LifeLines2: Focus on alignment along events

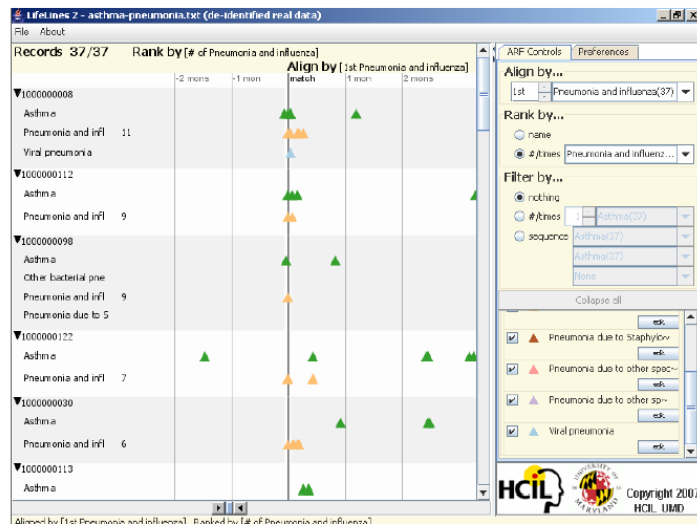

Video

Fall 2014

CS 4460

Wang et al  
CHI '08 30

## Example 3



- Understand patterns of presence/events over time
- Focus: People's presence/movements in some space
- Situation:
  - Workers punch in and punch out of a factory
  - Want to understand the presence patterns over a calendar year
- Alternate: Power plant electricity usage over a year

## Particulars



- Who is user? – Factory boss/manager
- Problem – Show this large amount of data in an easily understandable and query-able manner
- Data – Punch in/out times for workers



# Ideas



- Any ideas on what we could do here?

Fall 2014

CS 4460

33

# One Idea

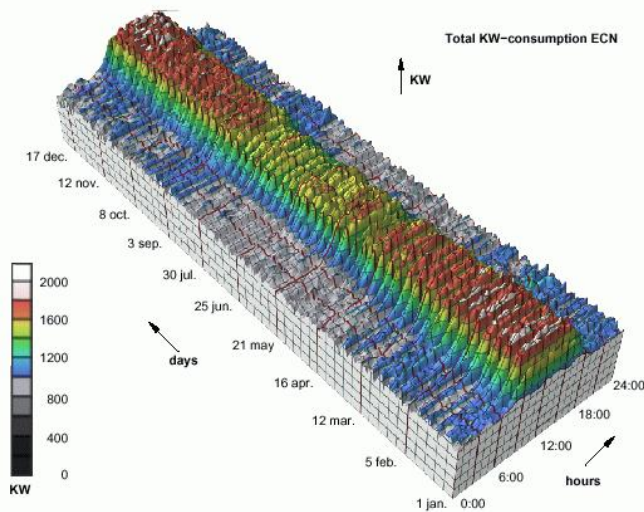

Good  
Typical daily pattern  
Seasonal trends

Bad  
Weekly pattern  
Details

Fall 2014

CS 4460

34

# Approach Taken



- Cluster analysis
  - Find two most similar days, make into one new composite
  - Keep repeating until some preset number left or some condition met
- How can this be visualized?
  - Ideas?

Fall 2014

CS 4460

35

# Display

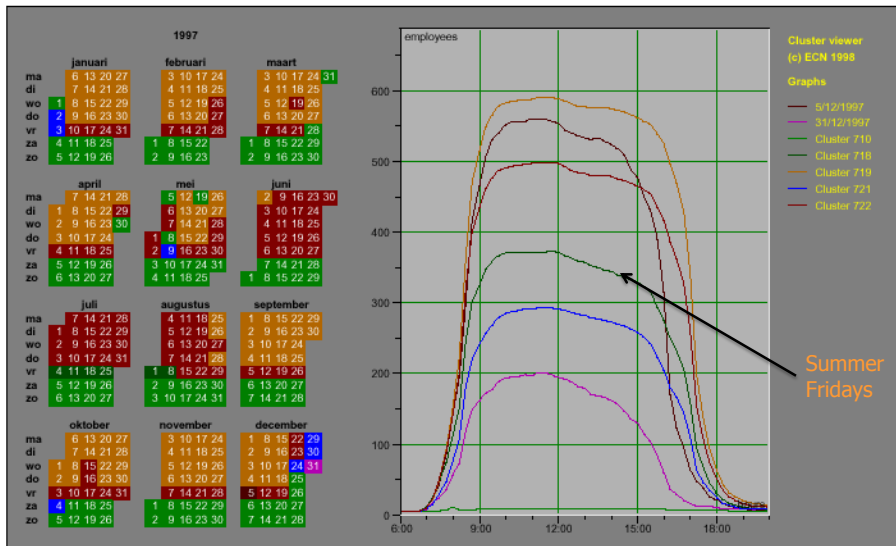

Fall 2014

CS 4460

36

## Characteristics



- Unique types of days (individual or cluster) get their own color
- Contextually placed in calendar and line graph for it is shown
- Stop clustering when a threshold met or at a predetermined number of clusters

Fall 2014

CS 4460

37

## Interaction



- Click on day, see its graph
- Select a day, see similar ones
- Add/remove clusters

Fall 2014

CS 4460

38

# Insights



- Traditional office hours followed
- Most employees present in late morning
- Fewer people are present on summer Fridays
- Just a few people work holidays
- When the holidays occurred
- School vacations occurred May 3-11, Oct 11-19, Dec 21-31
- Many people take off day after holiday
- Many people leave at 4pm on December 5
  - Special day in Netherlands, St. Nicholas' Eve

# Example 4



- Consider a set of speeches or documents over time
- Can you represent the flow of ideas and concepts in such a collection?

# ThemeRiver

Havre et al  
InfoVis '00

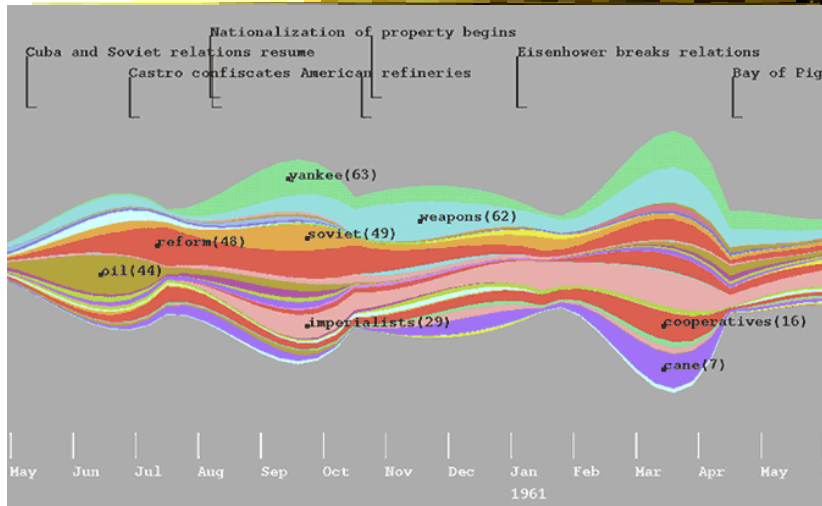

Fall 2014

CS 4460

We saw earlier

41

# Mapping



- River height (thickness) encodes relative frequency of themes
- Key events overlaid

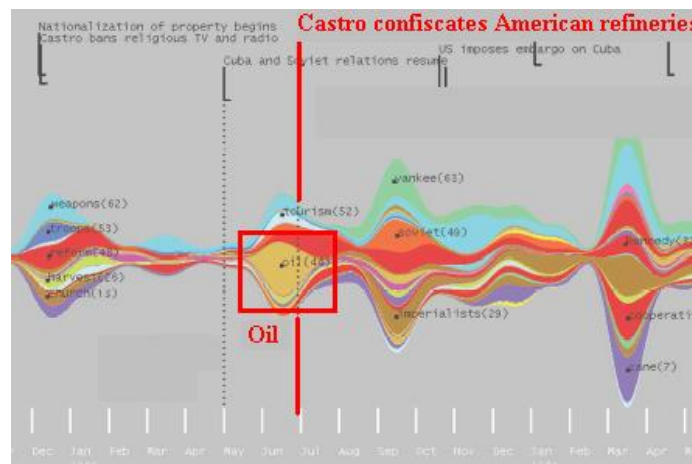

Fall 2014

## Example 5



- Similar idea – Stacked graph
- Created new technique called Streamgraph
- Goals:
  - Show multiple time series
  - Be able to see sum
  - Make labels legible
  - Be able to distinguish different layers
  - Make it aesthetically pleasing

Fall 2014

CS 4460

43

## Interactive Application

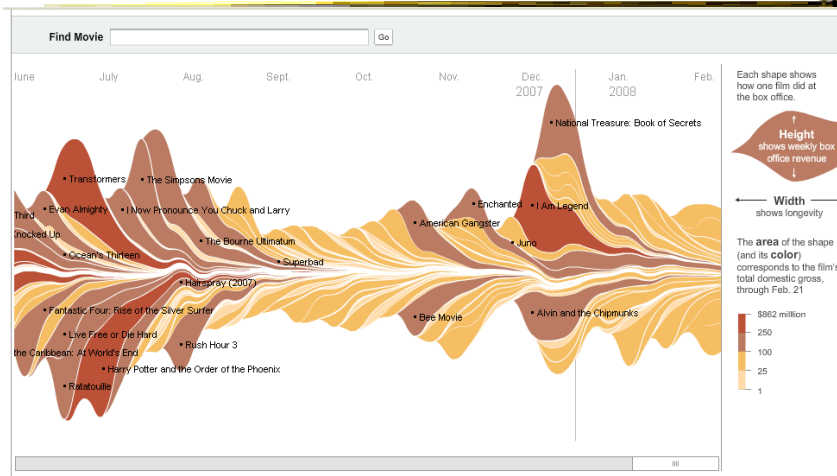

[http://www.nytimes.com/interactive/2008/02/23/movies/20080223\\_REVENUE\\_GRAPHIC.html](http://www.nytimes.com/interactive/2008/02/23/movies/20080223_REVENUE_GRAPHIC.html)

Fall 2014

CS 4460

44

# Design Issues



- Curve shape
    - Wiggle, symmetry, balance
    - Definitely some interesting math to do it
  - Color choice
  - Labeling
  - Layer ordering
- 
- Paper provides very nice discussion of this

Fall 2014

CS 4460

45

## Example 6

<http://researchweb.watson.ibm.com/history/>

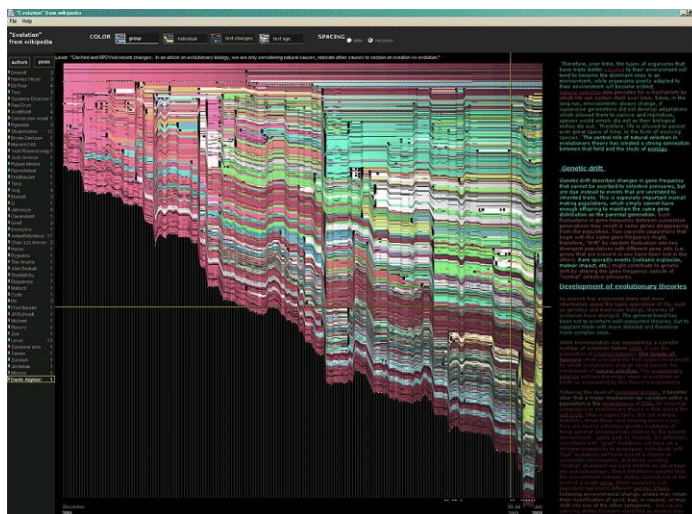

Flow of changes across electronic documents

Fall 2014

CS 4460

46

# Technique



Length – how much text

Time

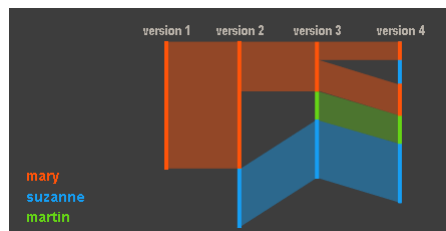

Make connections

Fall 2014

CS 4460

47

Brightness indicates text age  
 Registered authors color-coded  
 Anonymous authors in white

Spacing by revision #

Spacing by time

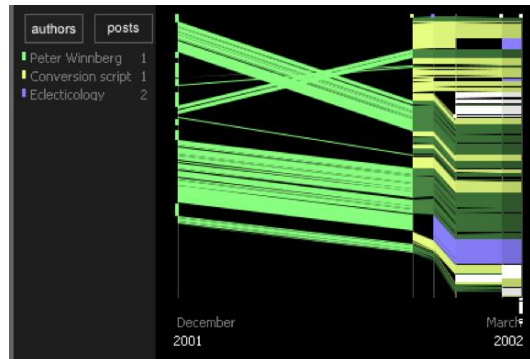
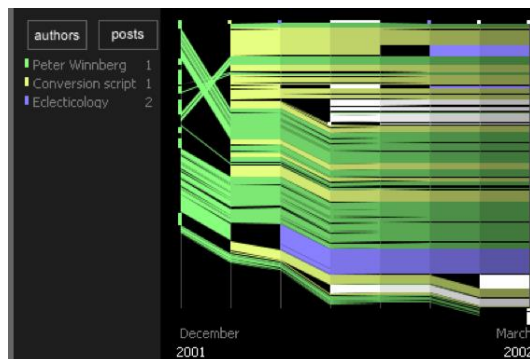

Fall 2014



# Example 7

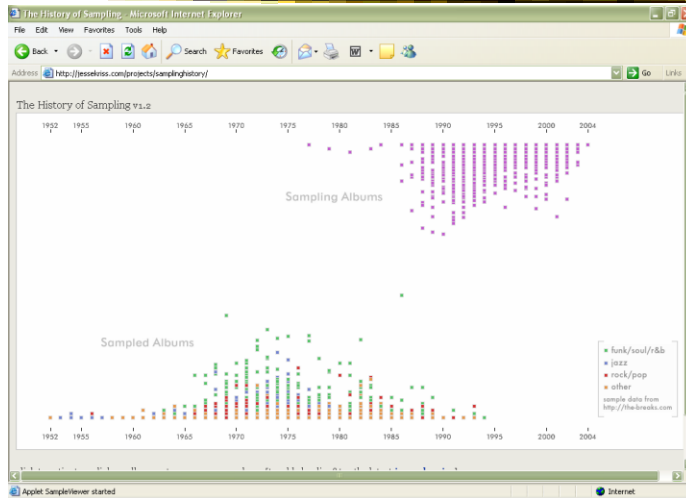

<http://jessekriss.com/projects/samplinghistory/>

Fall 2014

CS 4460

49

# Interaction



- Note key role interaction plays in previous two examples
- Common theme in time-series visualization

Fall 2014

CS 4460

50

## Example 8



- Computer system logs
- Potentially huge amount of data
  - Tedious to examine the text
- Looking for unusual circumstances, patterns, etc.

Fall 2014

CS 4460

51

## MieLog



- System to help computer systems administrators examine log files
- Interesting characteristics...

Takada & Koike  
LISA '02

Fall 2014

CS 4460

52

# System View

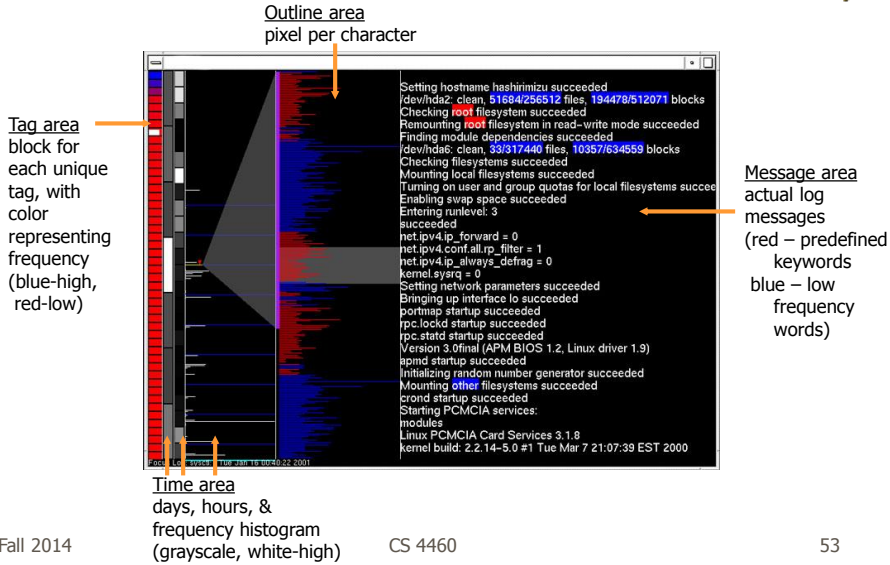

# Another View

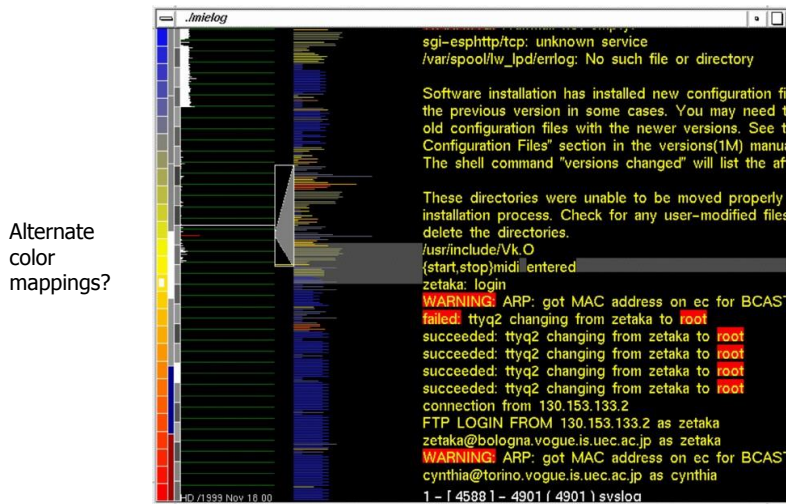

# Interactions



- Tag area
  - Click on tag shows only those messages
- Time area
  - Click on tiles to show those times
  - Can put line on histogram to filter on values above/below
- Outline area
  - Can filter based on message length
  - Just highlight messages to show them in text
- Message area
  - Can filter on specific words

Fall 2014

CS 4460

55

# Thoughts



- Strengths/weaknesses?
- Other domains in which a similar system could be used?

Fall 2014

CS 4460

56

# Example 9



- Very large scale temporal log data
- Show more context of what else was going on at that time
  - Likely have to abstract some then
  - Allow several different levels of detail at once
- Allow drill-down for details
- Domain: Computer systems management

McLachlan et al  
CHI '08

Fall 2014

CS 4460

57

## LiverAC: Computer system management data

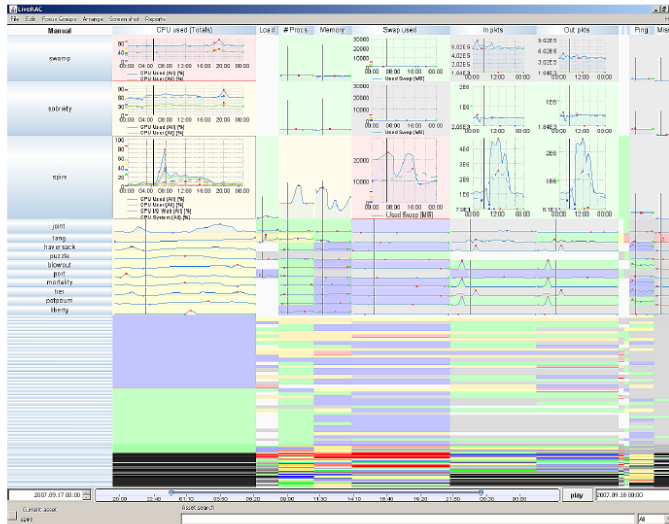

Heavy interaction  
Semantic zooming

Fall 2014

CS 4460

58

# Interaction is Vital

Video

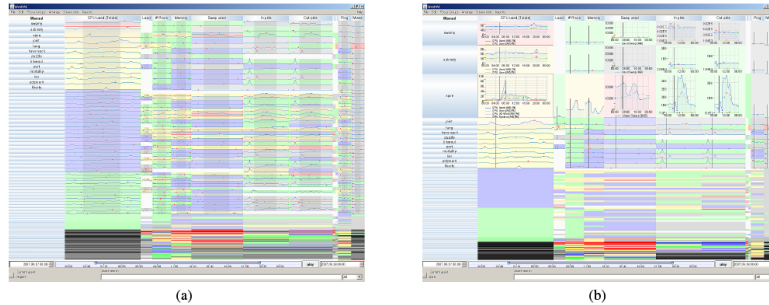

Figure 3. LiveRAC shows a full day of system management time-series data using a reorderable matrix of area-aware charts. Over 4000 devices are shown in rows, with 11 columns representing groups of monitored parameters. (a): The user has sorted by the maximum value in the *CPU* column. The first several dozen rows have been stretched to show sparklines for the devices, with the top 13 enlarged enough to display text labels. The time period of business hours has been selected, showing the increase in the *In pkts* parameter for many devices. (b): The top three rows have been further enlarged to show fully detailed charts in the *CPU* column and partially detailed ones in *Swap* and two other columns. The time marker (vertical black line on each chart) indicates the start of anomalous activity in several of *spire*'s parameters. Below the labeled rows, we see many blocks at the lowest semantic zoom level, and further below we see a compressed region of highly saturated blocks that aggregate information from many charts.

Fall 2014

CS 4460

59

## Design Principles



- Show familiar visual representations whenever possible
- Provide side-by-side comparisons of small multiple views
- Spatial position is strongest visual cue
- Multiple views are more effective when coordinated through explicit linking

Fall 2014

CS 4460

60

# Design Principles



- Follow Shneiderman's mantra
- Avoid abrupt visual change
- User actions should receive immediate visual feedback
  
- Assertion: Showing several levels of detail simultaneously provides useful high information density in context

## Example 10



- Most systems focus on visualization and navigation of time series data
- How about *querying*?

# TimeFinder



Can create rectangles that function as matching regions

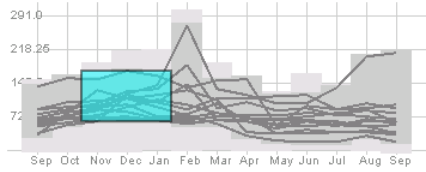
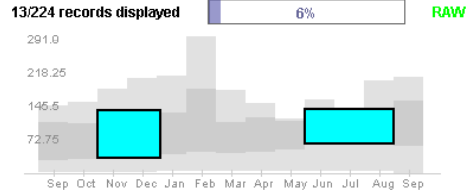

Light gray is all data's extent

Darker grayed region is data envelope that shows extreme values of queries matching criteria

Multiple boxes are "anded"

Hochheiser & Shneiderman  
Proc. Discovery Science '01  
*Info Vis '04*

Fall 2014

CS 4460

63

# Capabilities



Angular queries

Leaders and laggards

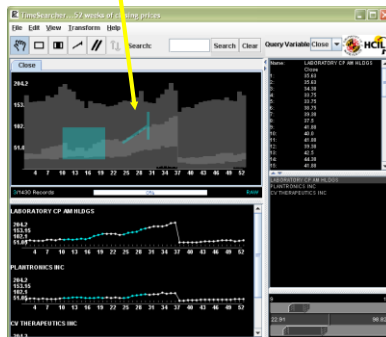

Fall 2014

CS 4460

64



# Limitations



- Can you think of a fundamental limitation of such an approach?

Fall 2014

CS 4460

65

# Problematic Example

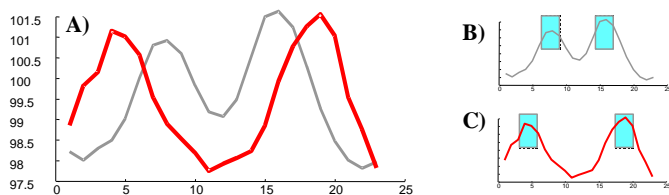

Hodgkins patients exhibit double spike in temperature...  
But that can be with differing amounts of time in-between

Fall 2014

CS 4460

66

# Solution

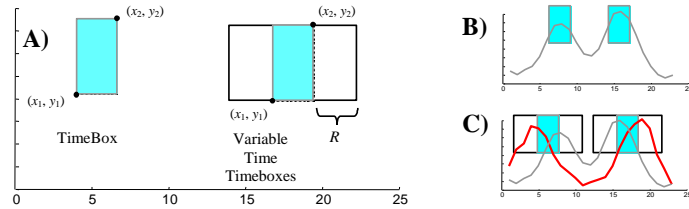

Allow time boxes with deltas on each side

TimeSearcher

Fall 2014

CS 4460

67

# TimeSearcher Interface

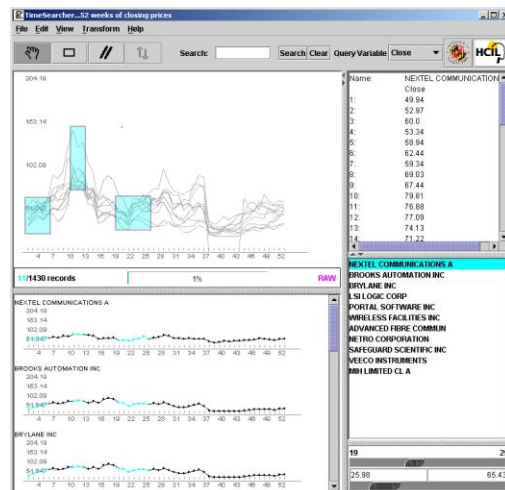

Demo

Fall 2014

CS 4460

68

# Drawing Queries



## Query Sketch

You specify a timeline query by drawing a rough pattern for it, the system brings back near matches

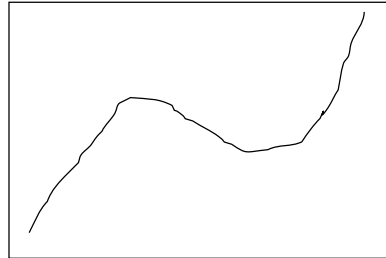

User-drawn query



Responses

M. Wattenberg  
CHI '01

Fall 2014

CS 4460

69

## Example 11



- Serial, periodic data
- Data with chronological aspect, but repeats and follows a pattern over time
  - Hinted at in last case study
- How might one visualize that?

Fall 2014

CS 4460

70

# Using Spirals



- Standard x-y timeline or tabular display is problematic for periodic data
  - It has endpoints
- Use spiral to help display data
  - One loop corresponds to one period

Carlis & Konstan  
UIST '98

Fall 2014

CS 4460

71

# Basic Spiral Display



One year per loop  
Same month on radial bars  
Quantity represented by size of blob

Is it as easy to see serial data as periodic data?

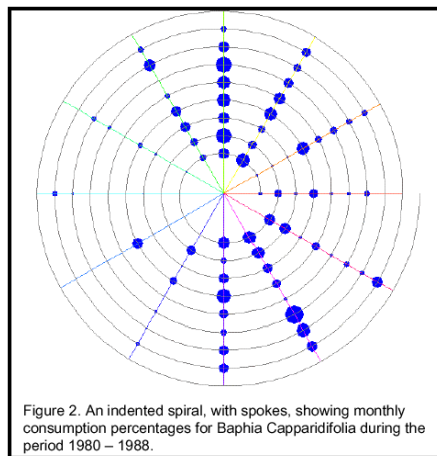

Figure 2. An indented spiral, with spokes, showing monthly consumption percentages for *Baphia Cappardifolia* during the period 1980 – 1988.

Fall 2014

CS 4460

72

# Advanced Spiral

---

Same mapping as previous one

Different foods represented by different colors and drawn at different heights

Can you still see serial and periodic attributes?

As with all 3-D, requires navigation

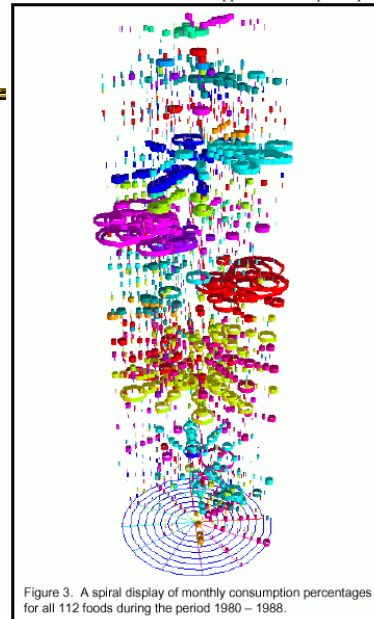

Fall 2014

CS 4460

73

# Compare with Spotfire

---



Another standard spiral display

Color mapped to movie type

+/- compared to Spotfire?

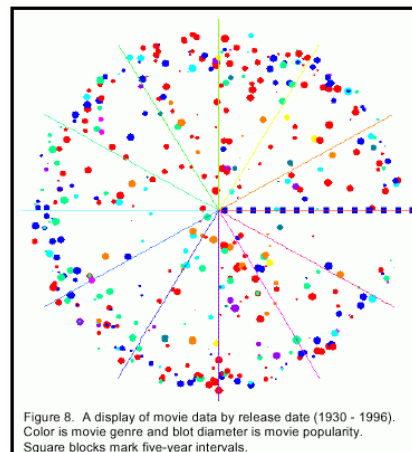

Fall 2014

CS 4460

74

# Unknown Periods

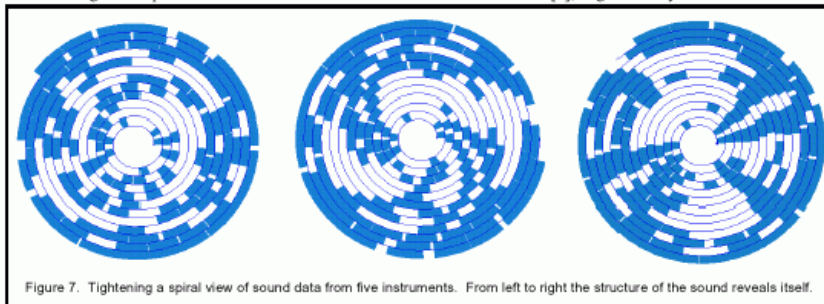

What if a data set doesn't have a regular temporal period?  
Must do some juggling to align periods

Fall 2014

CS 4460

75

## Example 12



- How about events in time and place?
  - Many applications of this problem

Fall 2014

CS 4460

76

# GeoTime



- Represent place by 2D plane (or maybe 3D topography)
- Use 3<sup>rd</sup> dimension to encode time
- Object types:
  - Entities (people or things)
  - Locations (geospatial or conceptual)
  - Events (occurrences or discovered facts)

Kapler & Wright  
InfoVis '04

Fall 2014

CS 4460

77

## Overview



- Objective: visualize spatial interconnectedness of information over time and geography with interactive 3-D view



Source: <http://www.oculusinfo.com/>

Fall 2014

CS 4460

78

# Design Characteristics

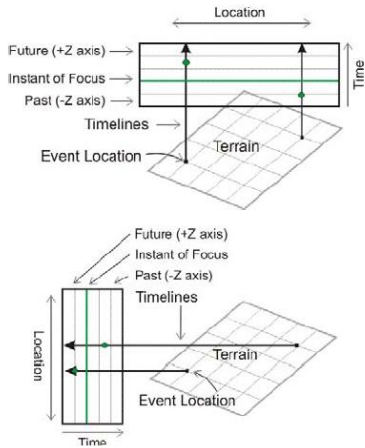

Dimension usage

Fall 2014

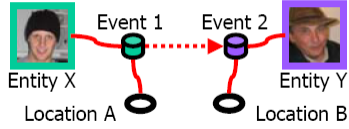

Vector Group with 1+ Actors  
*(Phone Call, email, money transfer)*  
 5 Associations: Same as above plus...  
 • Entity X present at Event 1  
 • Entity Y present at Event 2

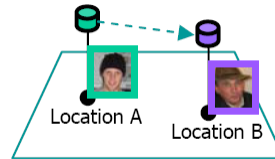

View objects

CS 4460

79

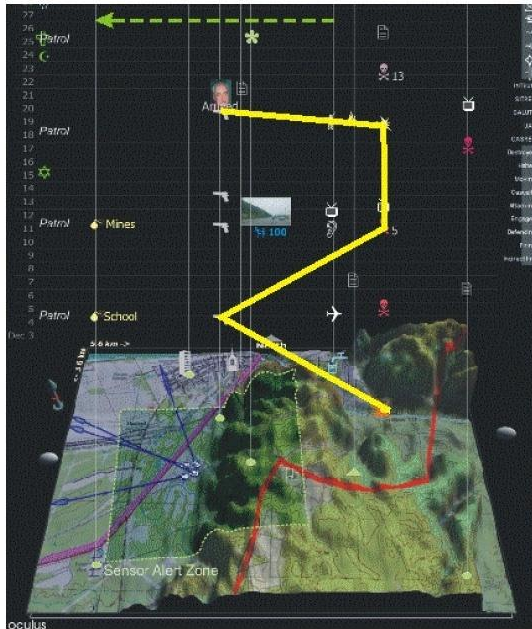

Fall 2014

CS 4460

- Spatial timelines
  - 3-D Z-axis
  - 3-D viewer facing
  - Linked time chart

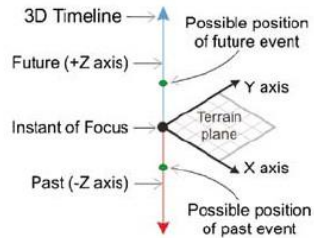

80



# Sample View

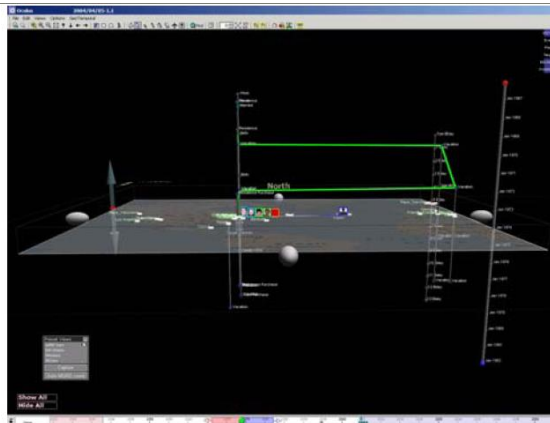

Figure 6: Screenshot of GeoTime with time slider at bottom and moveable time scale at right. The green line traces one entity's movement in time and geography.

Fall 2014

CS 4460

81

# Move Time Forward

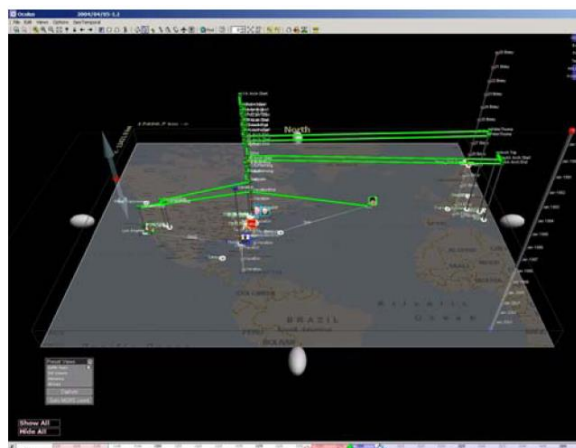

Figure 7: Screenshot of GeoTime with overhead view and time slider advanced forward in time from Figure 6.

Fall 2014

CS 4460

82

# Telling a Story

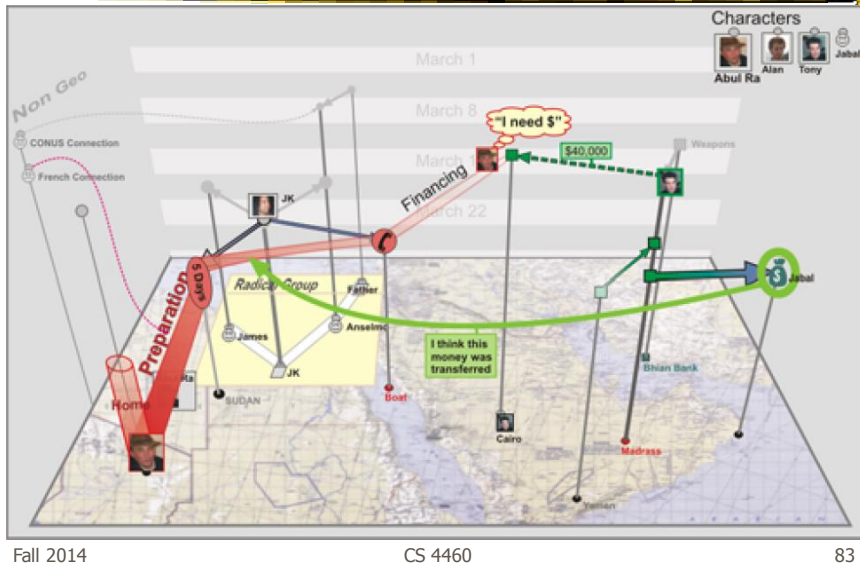

Fall 2014

CS 4460

83

# Useful Widgets

<http://simile-widgets.org/>



## Timeline

Web widget for Visualizing Temporal Data

With this widget, you can make beautiful interactive timelines like the one below. Try dragging it horizontally or using your mouse-wheel. Click on each event for more details.

Switch theme



## Timeplot

Web widget for plotting Time Series

Timeplot is a DHTML-based AJAX widget for plotting time series and overlay time-based events over them (with the same data formats that [Timeline](#) supports). Here is a live example:



Simile project

Fall 2014

CS 4460

84

# Conclusions



- Think about the data
  - What characteristics?
- Can InfoVis help?
  - Maybe not needed
- Think about the visualization techniques
  
- Which technique(s) work best for your problem?

Fall 2014

CS 4460

85

# Taxonomy

Revisit



- Discrete points vs. interval points
- Linear time vs. cyclic time
- Ordinal time vs. continuous time
- Ordered time vs. branching time vs. time with multiple perspectives

Fall 2014

CS 4460

Muller & Schumann '03  
citing  
Frank '98

86

# HW 5



- Draw a node-link graph
- Given a logical graph, draw the most aesthetically appealing graph that you can make
- Due Tuesday at start of class
  - Bring only one copy
  - Follow directions closely about what to put on the paper
- (Don't spend a ton of time on this)

Fall 2014

CS 4460

87

# Project Design Document



- Due Tuesday
- To do:
  - 1. Expand on data, users, tasks  
Should be pretty firm now
  - 2. Show different design ideas
  - 3. Choose a design to move forward with  
Possible combination of views, interaction, etc.
- Bring 2 copies
- Worth 35% of total project grade

Fall 2014

CS 4460

88

# Upcoming



- Graph & Network vis
  - Reading  
Munzner chapter 9
  
- Hierarchy & Tree vis
  - Reading  
Munzner chapter 9

Fall 2014

CS 4460

89

# References



- Spence and CMS books
- All referred to articles
- Jim Foley & Chris Plaue's take on these slides

Fall 2014

CS 4460

90